

Le Play's school in Portugal and the statement of single-family housing architecture

ELISEU GONÇALVES

University of Porto, Faculty of Architecture, Center for Studies in Architecture and Urbanism (CEAU-FAUP), Portugal

ABSTRACT

In the 19th century, according to Frederic Le Play, the collective effort to social and economic harmonization had to be carried out through an organic order inspired by certain rural and secular communities of medieval origin. With the aim of achieving social peace and economic progress, a new rural morality would be applied to urban communities under the hierarchical play between Church, industrial patronage and the working-class. It was a social engineering propose, gradually updated with hygienists' observations, to control daily practices and domestic space. Among others, the individual ownership, the guarantee of transferable heritage, individual housing with gardens as complement for livelihood and playful, were base conditions to the strengthening, sedentarization, and perpetuation of the family group and, consequently, the physical and emotional stability of the individual. Le Play's sociology school arrived in Portugal in 1908 through his disciple Léon Poinsard at the invitation of the University of Coimbra and the King D. Manuel II.

At the beginning of the 20th century, one of the main doubts concerning housing policies was related with the dialectic between single-family homes and collective housing models. Through the last years of the monarchy, the whole republic, and the foundation of the dictatorship, the great majority of the politicians supported detached houses for ideological reasons. But, on the

other hand, technicians and people linked to local grim urban problems chose massive solutions in order to solve working-class accommodation properly and quickly. In these processes, who loses and who wins? What were the political orientations and its housing models? What objectives they pursued and how were these implemented? How did the opposition between field and city structure this thinking? What was the relationship between power and architecture? What kind of buildings came up from this long-lasting historical process?

These are some of the questions that the lecture intends to enunciate having, as leitmotif, the presence in Portugal of Le Play's ethics and social methodology.

REFERENCES

- BAPTISTA, Luís Vicente – “Casa, família, ideologia: a emergência da política de ‘moradias unifamiliares’ em Portugal nos anos 30”. *Ler História*. Nº34. Lisboa: Associação de Actividades Científicas ISCTE, 1998
- CHOAY, Françoise – *L’urbanisme, utopies et réalités. Une anthologie*. Paris: Éditions du Seuil, 1979 [1965]
- LAUWE, Paul-Henry Chombart de – *Famille et Habitation. I Sciences Humaines et Conceptions de l’Habitation*. Paris: Centre National de la Recherche, 1967 [1960]
- MOLEY, Christian – *Entre ville et logement. En quête d’espaces intermédiaires*. Paris: Ecole d’architecture de Paris - La Villette, 2003
- POINSARD, Léon - *Le Portugal inconnu. Volume II*. Paris: Bibliothèque de la Science Sociale, 1910
- RAYMOND, Henri – *L’Architecture, les aventures spatiales de la Raison*. Paris: CCI/ Centre Georges Pompidou, 1984
- TORGAL, Luís Reis – *Estados Novos, Estado Novo*. Coimbra: Imprensa da Universidade de Coimbra, 2009

AFFORDABLE HOUSING. THE 20TH CENTURY LEGACY.

Learning from the past. What future?
Challenges and Opportunities.

INTERNATIONAL CONGRESS

PORTO, PORTUGAL, 06 - 08 MAY 2019

FACULTY OF ARCHITECTURE OF THE UNIVERSITY OF PORTO | CASA DA MÚSICA

BOOK OF ABSTRACTS

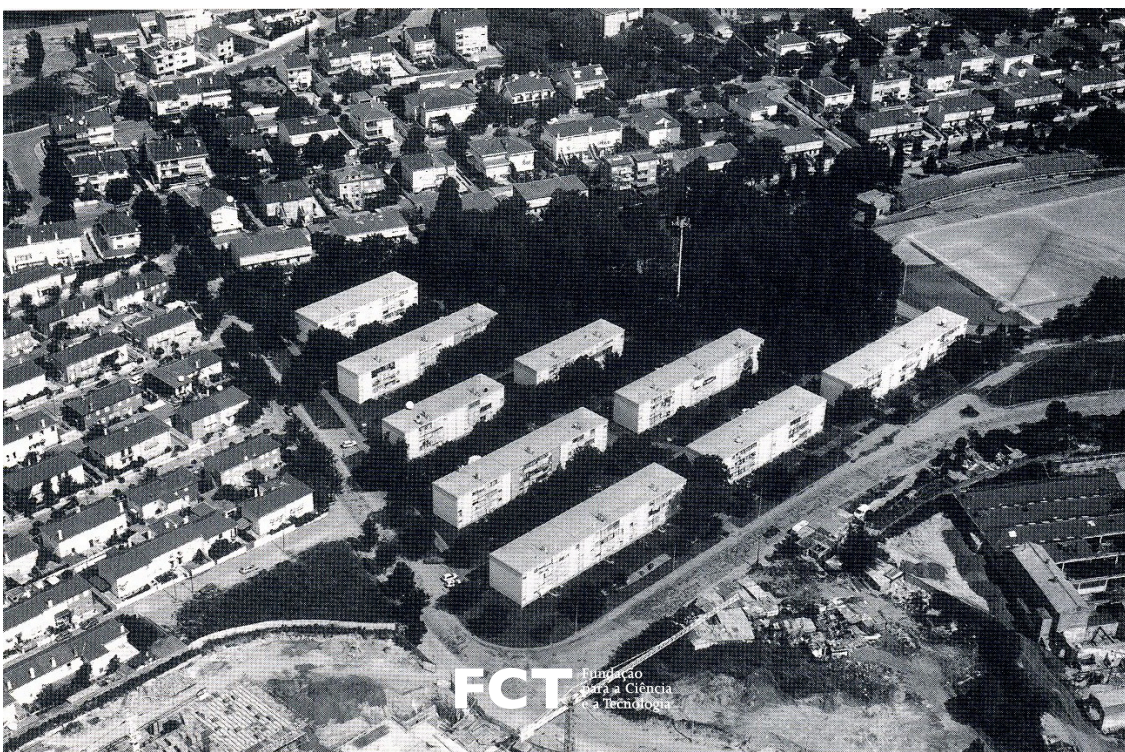

CREDITS

INTERNATIONAL CONGRESS

AFFORDABLE HOUSING. THE 20TH CENTURY LEGACY. Learning from the past. What future? Challenges and opportunities. Book of abstracts

AUTHOR

Mapa da Habitação [MdH]

EDITORIAL TEAM

[FAUP | CEAU/FCT]
Rui J. G. Ramos (Principal Investigator)
Raquel Geada Paulino (Congress Coordinator)
Gisela Lameira (Research Fellow)
Luciana Rocha (Research Fellow)

[IS-FLUP | CEAU-UP]
Virgílio Borges Pereira

PRODUCTION

Gisela Lameira
Luciana Rocha
Raquel Geada Paulino

DESIGN

Gisela Lameira
Luísa Sousa Ribeiro

PHOTOGRAPHIC CREDITS

Claudio Merlini
ELEMENTAL
Nelson Kon
Tim Crocker

COVER PHOTOGRAPHY

Bairro de Ramalde, Fernando Távora
© Horácio Novais (1910-1988)

ENGLISH REVIEW

David Tucker

PUBLISHER

Universidade do Porto [UP]
Faculdade de Arquitectura [FAUP]

PRINTING

VASP DPS, Portugal

ISBN

978-989-8527-20-2

PRINT RUN

250

1st edition, Porto, 2019

All rights reserved.
© of the edition, FAUP, Porto
© of the texts, their authors
© of the images, their authors

SITE

www.mappingpublichousing.up.pt

This book may not be reproduced, in the whole or in any form without written permission from the Publisher. Pictures of this book belong to the authors and may not be reproduced.

RESEARCH PROJECT CREDITS

RESEARCH PROJECT

MAPPING PUBLIC HOUSING. A critical review of the State-subsidized residential architecture in Portugal (1910-1974)

HOST INSTITUTION

Universidade do Porto, Faculdade de Arquitectura [FAUP]

PARTICIPANT INSTITUTIONS

Universidad Politécnica de Madrid
Escuela Técnica Superior de Arquitectura
Grupo de Investigación en Vivienda Colectiva [GIVCO]

Universidade Nova de Lisboa [UNL]
Faculdade de Ciências Sociais e Humanas [FCSH]
Instituto de História Contemporânea [IHC]

Universidade do Porto [UP]
Faculdade de Letras [FLUP]
Instituto de Sociologia [ISUP]

MdH PROJECT TEAM

[FAUP | CEAU/FCT]
Rui J. G. Ramos (Principal Investigator)
Eliseu Gonçalves (Project Coordinator)
Gisela Lameira (Research Fellow)
Luciana Rocha (Research Fellow)
Luísa Sousa Ribeiro (Research Fellow)
Maria Tavares
Marta Rocha
Raquel Geada Paulino
Sérgio Dias Silva (PhD Fellow)
Teresa Calix

[ETSAM | GIVCO]
Carmen Espejel
Daniel Movilla Vega

[UNL | IHC-FCSH]
Fernanda Ribeiro

[IS-FLUP | CEAU-UP]
Virgílio Borges Pereira

[UNL | IHC-FCSH]
Maria Fernanda Rollo

MdH PROJECT CONSULTANTS

Monique Eleb [UMR/AUSser]
Jean-Michel Léger [UMR/AUSser]
Mark Swenarton [USL - AUHG]

SERVICE PROVIDERS

Cristina Amil
Luís Urbano
Sara Martins
Silvano Rego

This book was produced in the scope of the research project Mapping Public Housing, which is co-financed by the European Regional Development Fund (ERDF) through COMPETE 2020 - Operational Programme Competitiveness and Internationalisation (POCI) and national funds from FCT under the PTDC/CPC-HAT/1688/2014 project.